



RECP #: 754589

RECORDED 6/5/2019 AT 3:33 PM BK# 2624 PG# 258  
Debra K. Lee, CLERK OF LARAMIE COUNTY, WY PAGE 1 OF 1

# STATE OF WYOMING CORNER RECORD

(In compliance with the CORNER PERPETUATION AND FILING ACT, Wyoming Statutes, 1997 Section 33-29-140, et. seq., and the Rules and Regulations of the Board of Registrations for Professional Engineers and Professional Land Surveyors)

## SOUTHWEST CORNER SECTION 08, T. 17 N., R. 62 W., 6TH P.M., LARAMIE COUNTY, WYOMING

**GLO:** SANDSTONE 24X12X10 SET 2 IN DEEP MARKED WITH 4 NOTCHES ON SOUTH SIDE AND 5 NOTCHES ON EAST SIDE FOR THE COR TO SECTIONS 7, 8, 17, 18.

**FOUND:** #5 REBAR WITH PARTIAL SANDSTONE SITTING DIRECTLY ON TOP OF REBAR STONE APPROXIMATELY 7X6X4. NO MARKINGS. REBAR AND STONE 7' EAST OF N/S FENCE LINE.

**SET:** NOTHING.



SCALE: NONE  
NORTH DETERMINED BY  
G.P.S OBSERVATIONS

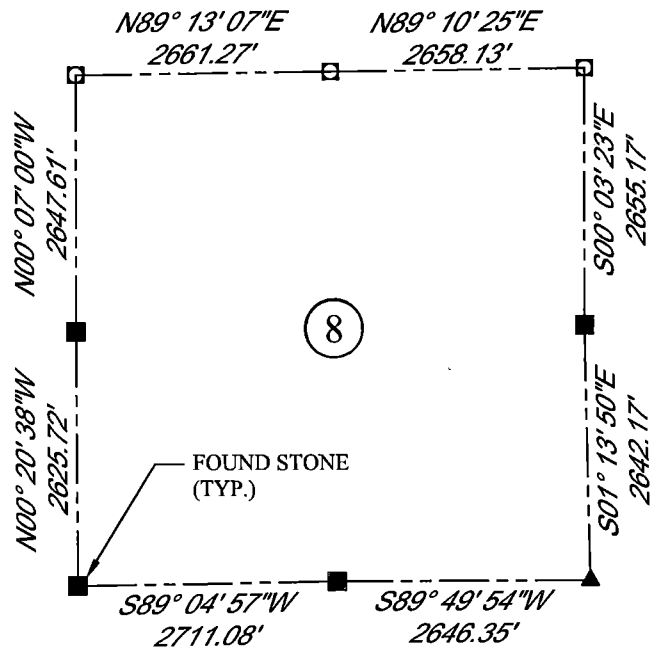

### LEGEND:

- FOUND BLM CAP
- FOUND USFS CAP
- FOUND STONE
- ◻ FOUND PRIVATE MONUMENT
- ◇ CALCULATED POSITION
- ▲ SET MONUMENT (LS10245)
- SECTION LINE

DATE OF FIELD WORK: 09/05/2018 OFFICE REFERENCE: MERIDEN

### CROSS INDEX DIAGRAM

	1	2	3	4	5	6	7	8	9	10	11	12	13	14	15	16	17	18	19	20	21	22	23	24	25
A																									
B																									
C		6																							
D																									
E																									
F																									
G		7																							
H																									
J																									
K																									
L		18																							
M																									
N																									
O																									
P		19																							
Q																									
R																									
S																									
T		30																							
U																									
V																									
W																									
X		31																							
Y																									
Z																									
	1	2	3	4	5	6	7	8	9	10	11	12	13	14	15	16	17	18	19	20	21	22	23	24	25

WOOD  
2615 AVIATION DRIVE  
SHERIDAN, WY 82801  
PH: 307-675-6400

# wood.

THIS CORNER RECORD WAS  
PREPARED BY ME OR UNDER  
MY DIRECTION AND  
SUPERVISION,  
SEAL AND SIGNATURE

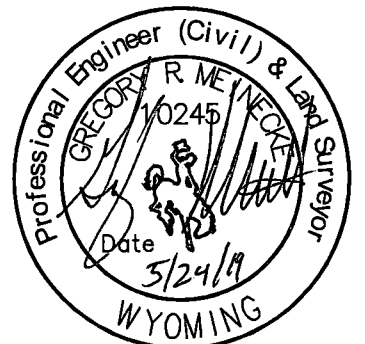

CORNER NAME: SOUTHWEST SECTION: 08 T. 17N., R. 62 W. ; 6TH P.M. CROSS-INDEX # J-5  
SBRPELS/PLSW: MARCH 1994; PLSW JANUARY 1998